

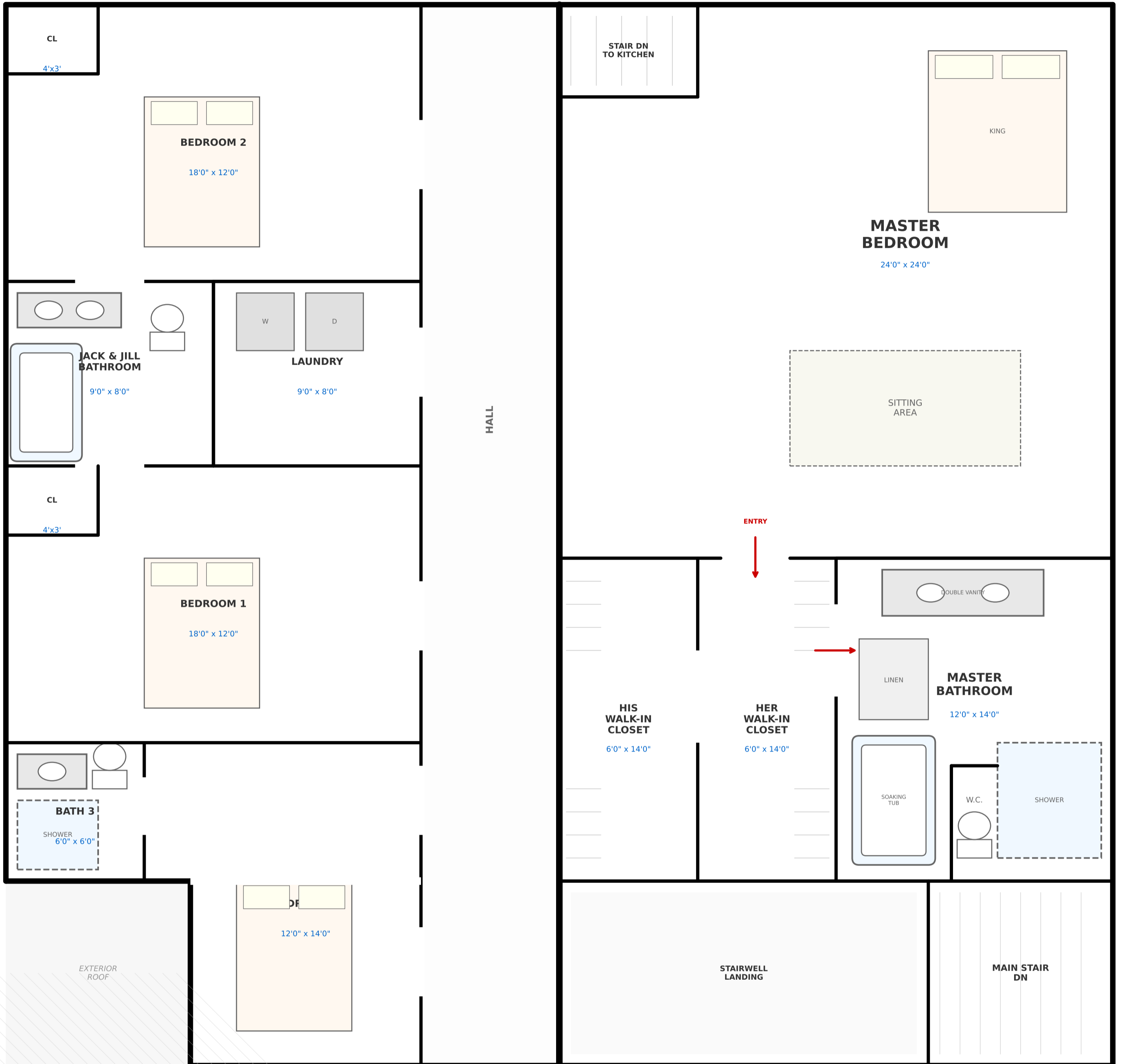

<-- OFFICE SIDE (3 BEDROOMS) -->

<-- DORMS SIDE (MASTER SUITE) -->



^ CENTRAL LOAD-BEARING WALL ^

PROPOSED SECOND FLOOR PLAN -- V7

FIREHOUSE -- 18 NEW ST, CROSSWICKS, NJ 08515

Block 300, Lot 12 | Revised Layout | March 28, 2026

LEGEND:

Load-bearing wall

Exterior wall

Interior wall

Walk through door

10'-0"