

<-- DORMS SIDE (MASTER SUITE) -->

<-- OFFICE SIDE (3 BEDROOMS) -->

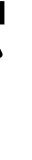

26'-0"

30'-0"

50'-0"

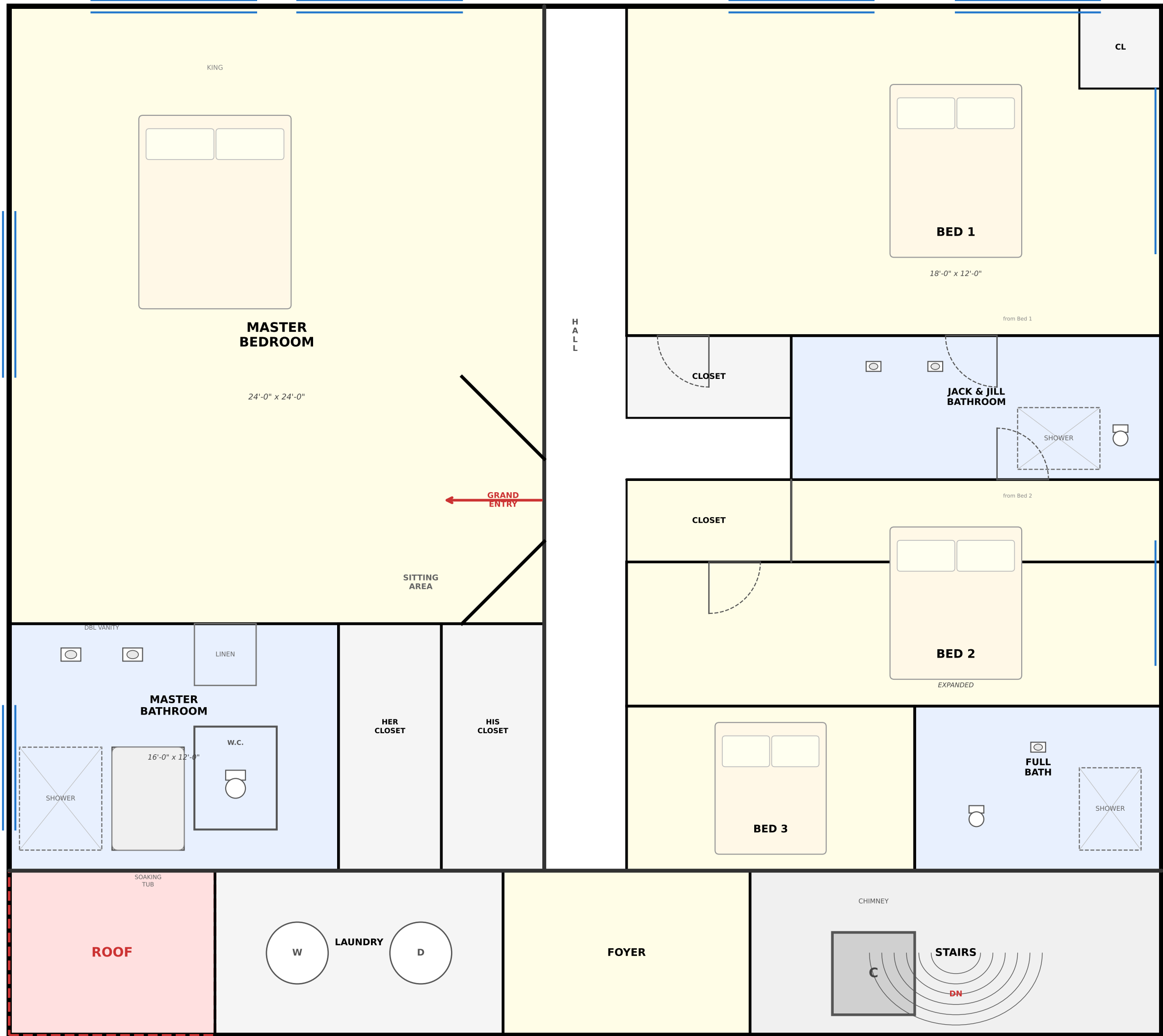

56'-0"

~ CENTRAL LOAD-BEARING WALL ~

LEGEND:

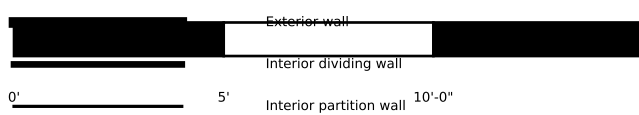

PROPOSED SECOND FLOOR PLAN — V19

FIREHOUSE — 18 NEW ST, CROSSWICKS, NJ 08515

Block 300, Lot 12 | Old School Firehouse LLC

Scale: 1/4" = 1'-0" | Date: March 31, 2026

PROPOSED — NOT FOR CONSTRUCTION